Argonne Site Office

"Work-For-Others Review Process – Proposal to Funding Stage"

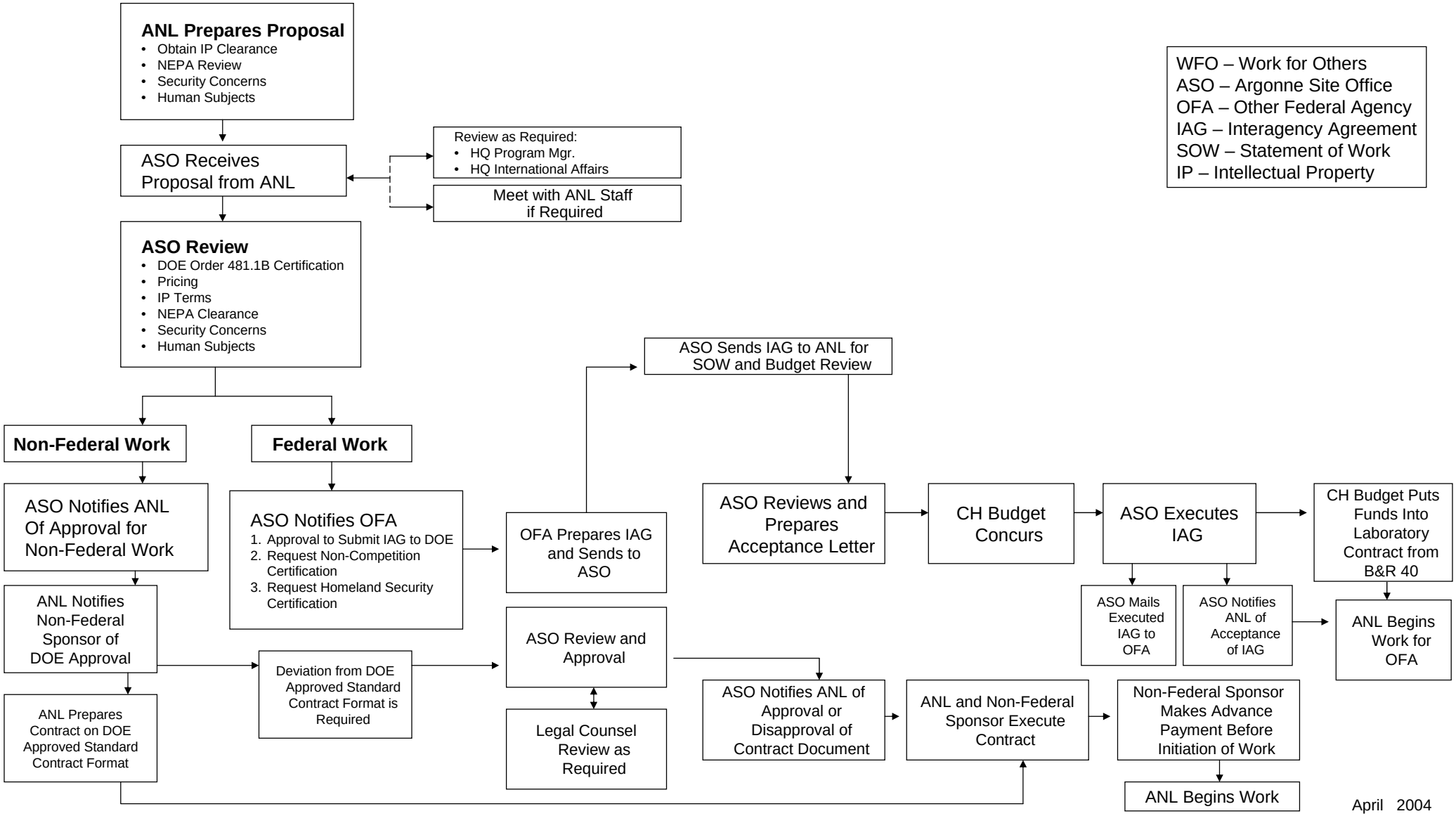

April 2004