ARGONNE NATIONAL LABORATORY

Managed for the U.S. Department of Energy
by The University of Chicago
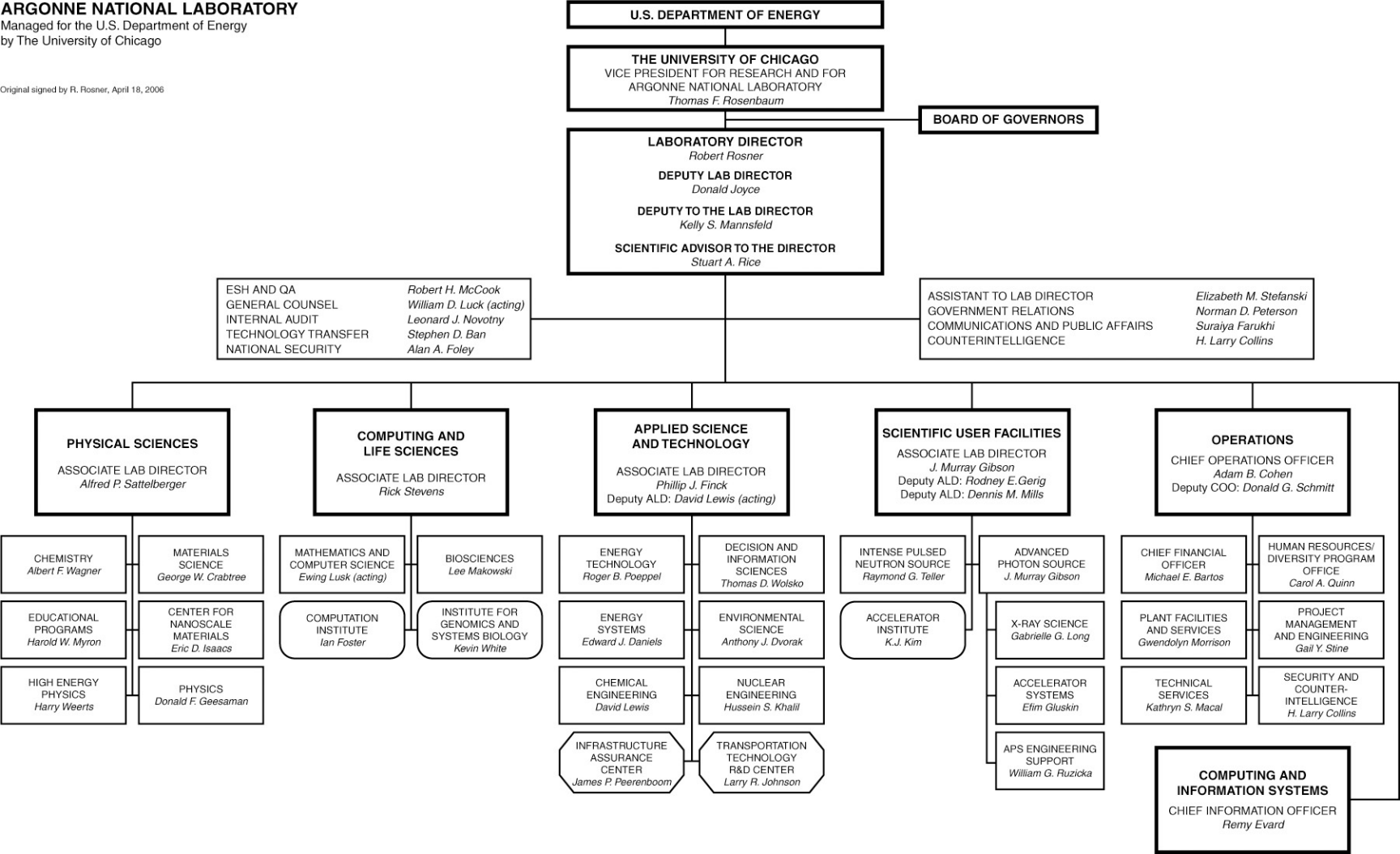
Original signed by R. Rosner, April 18, 2006